



La Pulaka I, monoprint, 76 x 56 cm, 2021



La Pulaka II, monprint, 76 x 56 cm, 2021



La Pulaka III, monprint, 76 x 56 cm, 2021



La Pulaka III, monoprint, 76 x 56 cm, 2021



La Pulaka V, monprint, 76 x 56 cm, 2021



La Pulaka VI, monochromatic print, 76 x 56 cm, 2021



Bladderwrack Assemblage, monoprint, 76 x 56 cm, 2020

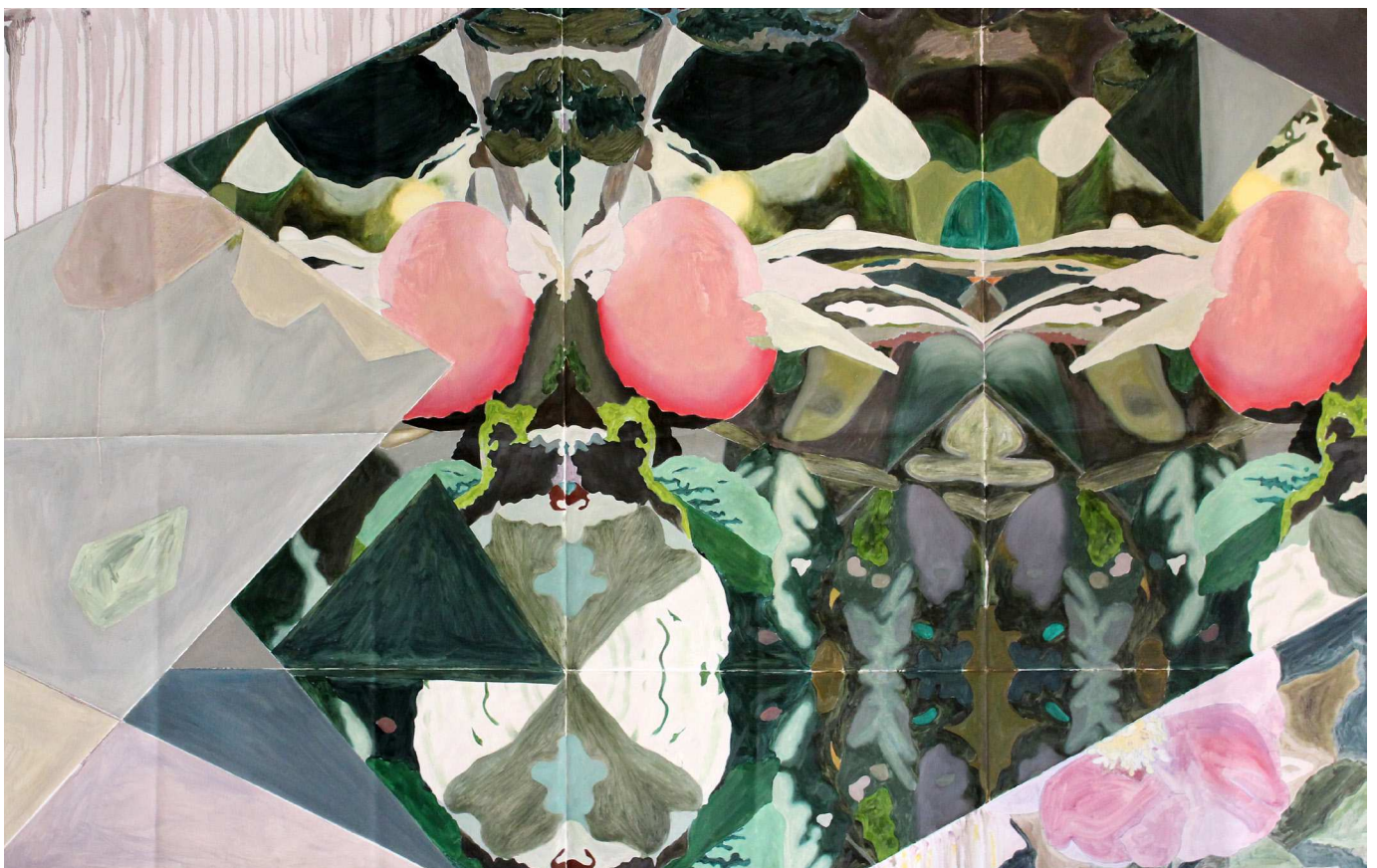
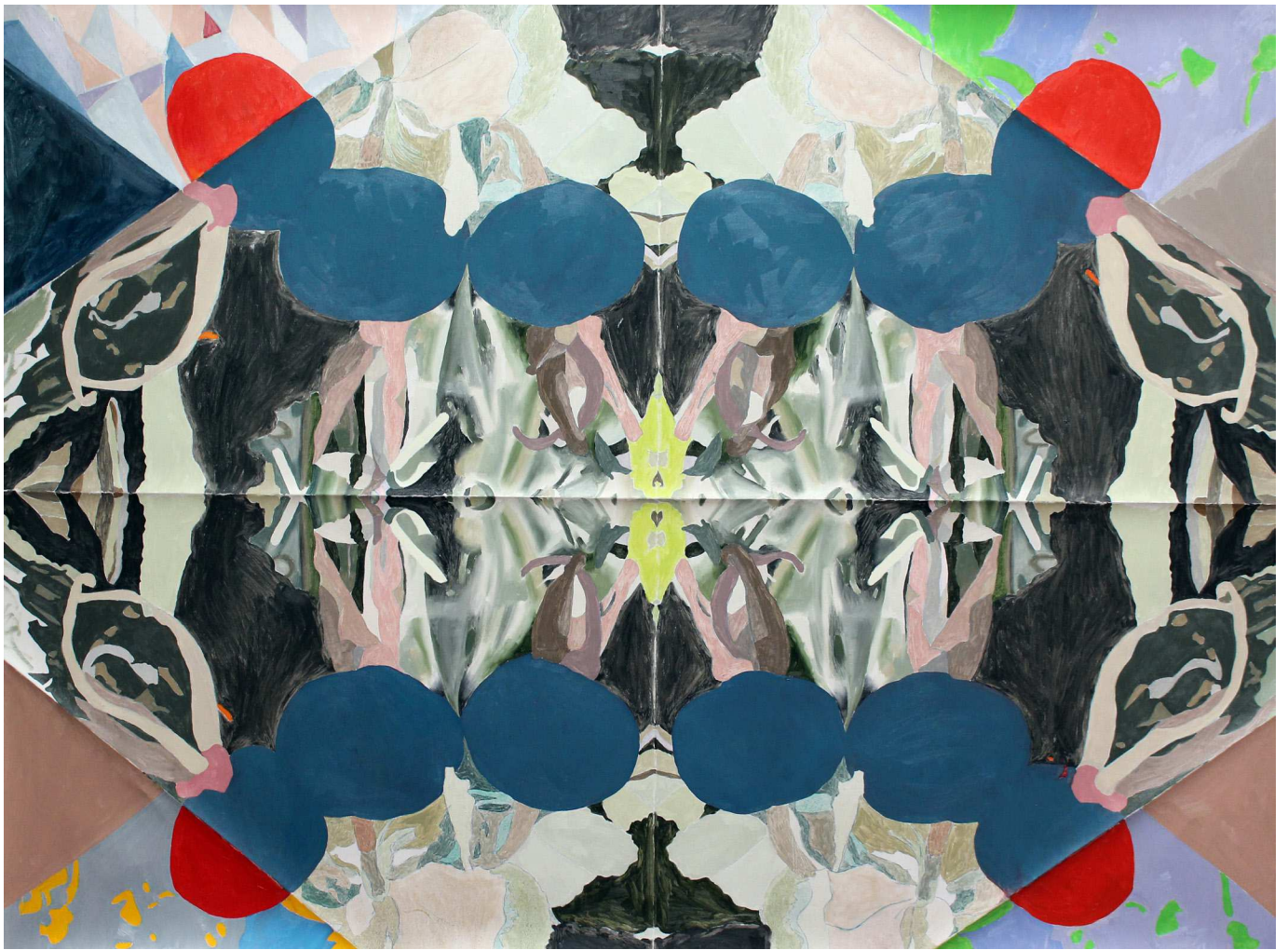

*Rosa Rugosa - Invasive Landscape*, oilpaint on folded canvas, 180 x 130 cm, 2020

*Rosehip*, oilpaint on folded canvas, 190 x 134 cm, 2020





Folded Fractals of a *Rosehip*, waterbased paint, spray paint, plaster on folded canvas, 42 x 33 cm, 2020

Folded Fractals of a *Rosehip II*, waterbased paint, spray paint, plaster on folded canvas, 45 x 37 cm, 2020



*Kelp Star Composition*, Laminaria Digitata and spraypaint, in total installed 100 x 85 cm, 2019



Top left: *Agave Plant Plié I*, oilpaint on folded canvas, 44 x 67 cm, 2018

Top right: *Laminaria Sporangium. Green and Rosa Cell*, papier mâché, spray-and oilpaint, 23 x 23 cm/ 5 x 5 cm, 2019

Bottom: *Sedum Asyphyllum*, oilpaint on folded canvas, 60 x 80 cm, 2019

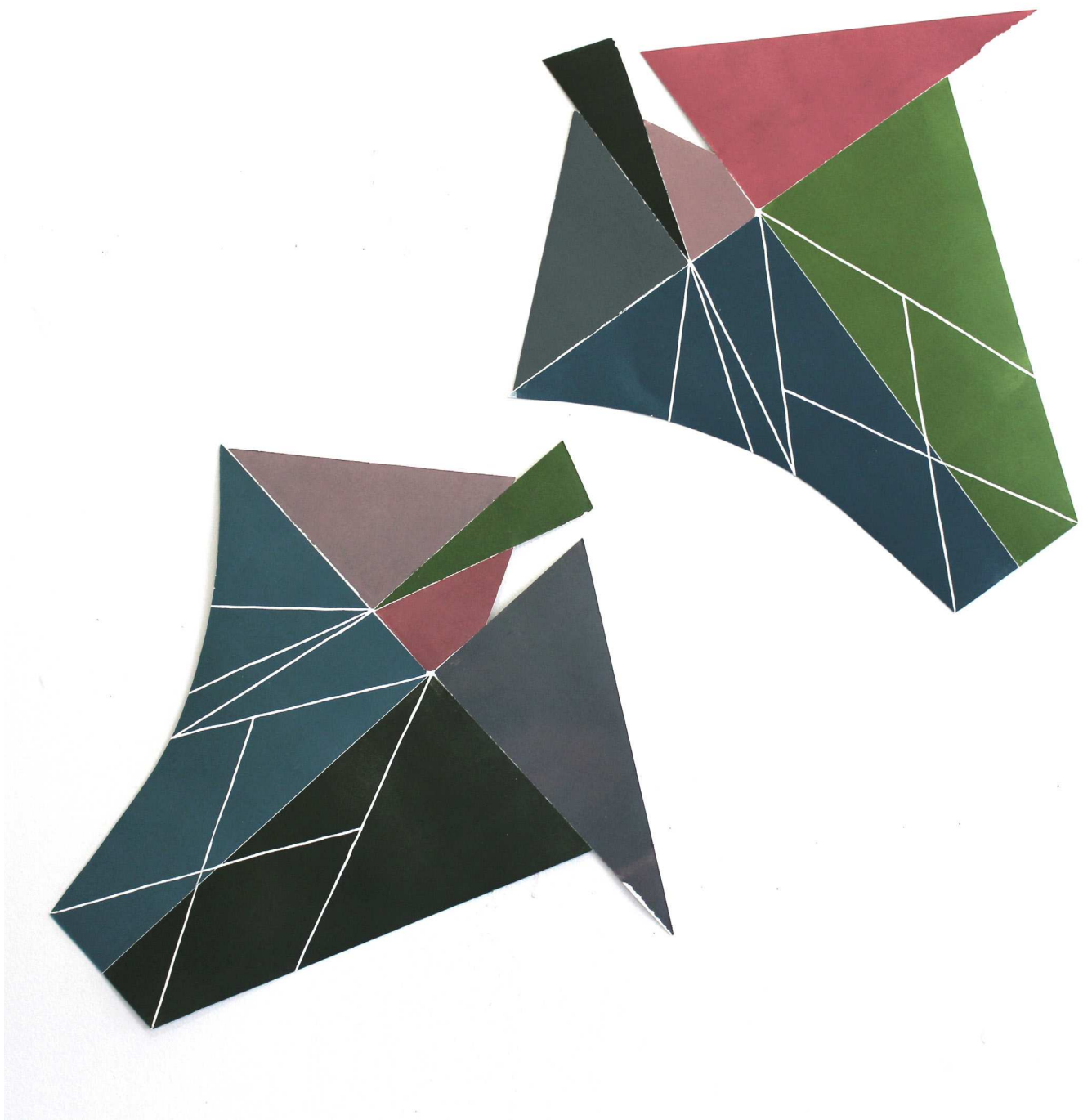

*Vertical Garden of a Canadian Thistle*, woodcut, 45 x 35 each, 2019



*Vertical Garden of a Canadian Thistle*, installation of cut outs of paper from the work *Flying Thistles* and moss (bottom left), 2019 Install Photo Elizabeth Foundation of the Arts, New York



*Celestial Territory*, oilpaint, papier maché and plaster on folded canvas mounted at a wooden plate, 140 x 100 cm, 2019.  
Part of the installation *Atmospheric Agriculture and Growing Things*, SE! Rum, Århus, 2019



*Leaves of a Rose Garden*, collograph with prints of cardboard leaves, 89 x 60 cm, 2019

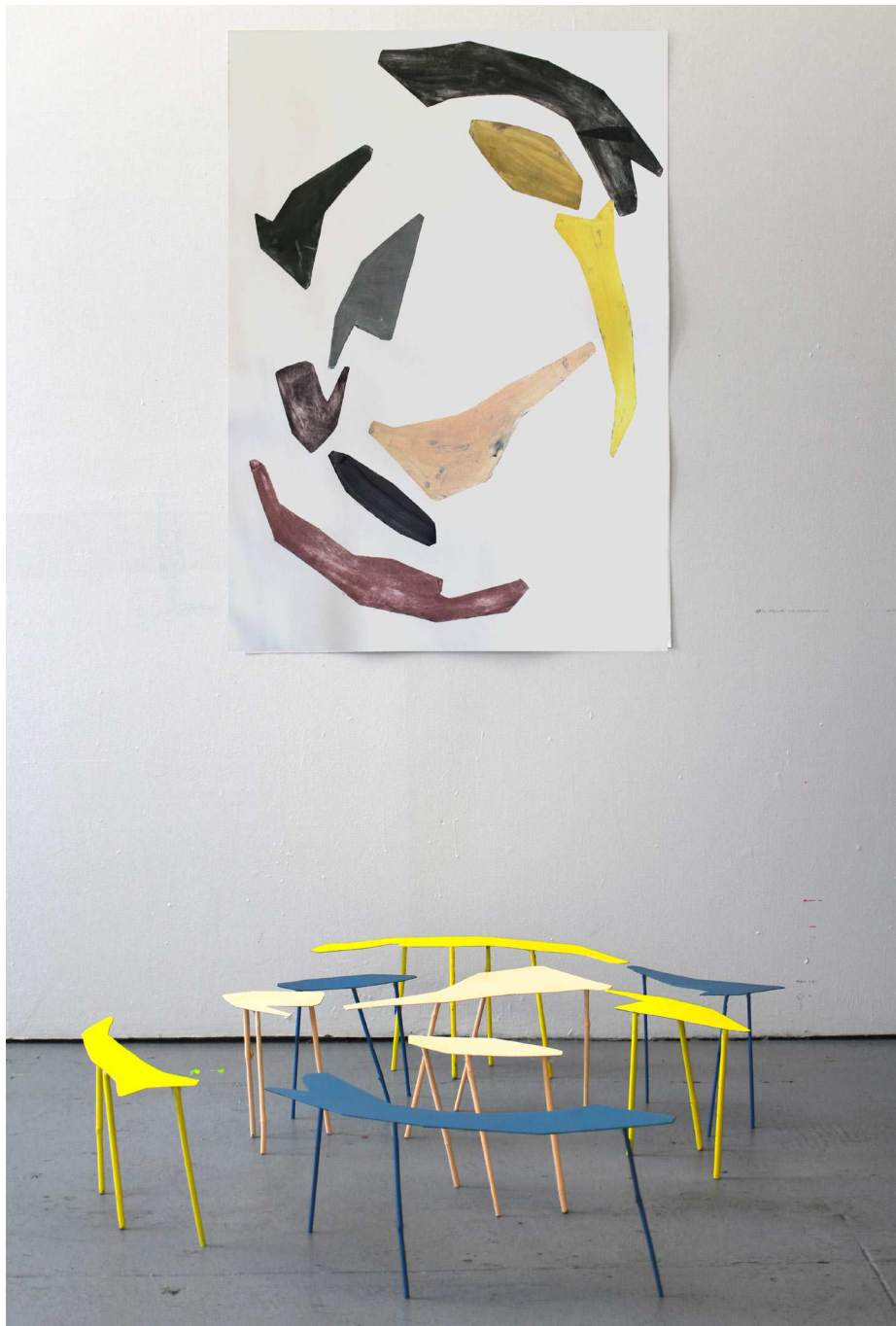

*Leaves of a Rose Garden*, collograph with prints of cardboard leaves that afterwards are mounted on bamboo sticks, 2019